

PROPOSED PORT TERMINAL AT
FORMER TILBURY POWER STATION

TILBURY2

TRO30003

EXTENDED PORT LIMITS PLAN V3

TILBURY 2 DOCUMENT REF: POTLL/T2/EX/153



CONTENTS

DRAWING TITLE	DRAWING NUMBER	REV
EXTENDED PORT LIMITS PLAN REGULATION 5(2)(o)	5153187-ATK-ZZ-XX-DR-ZZ-1010	P04

100
0 10
Millimetres

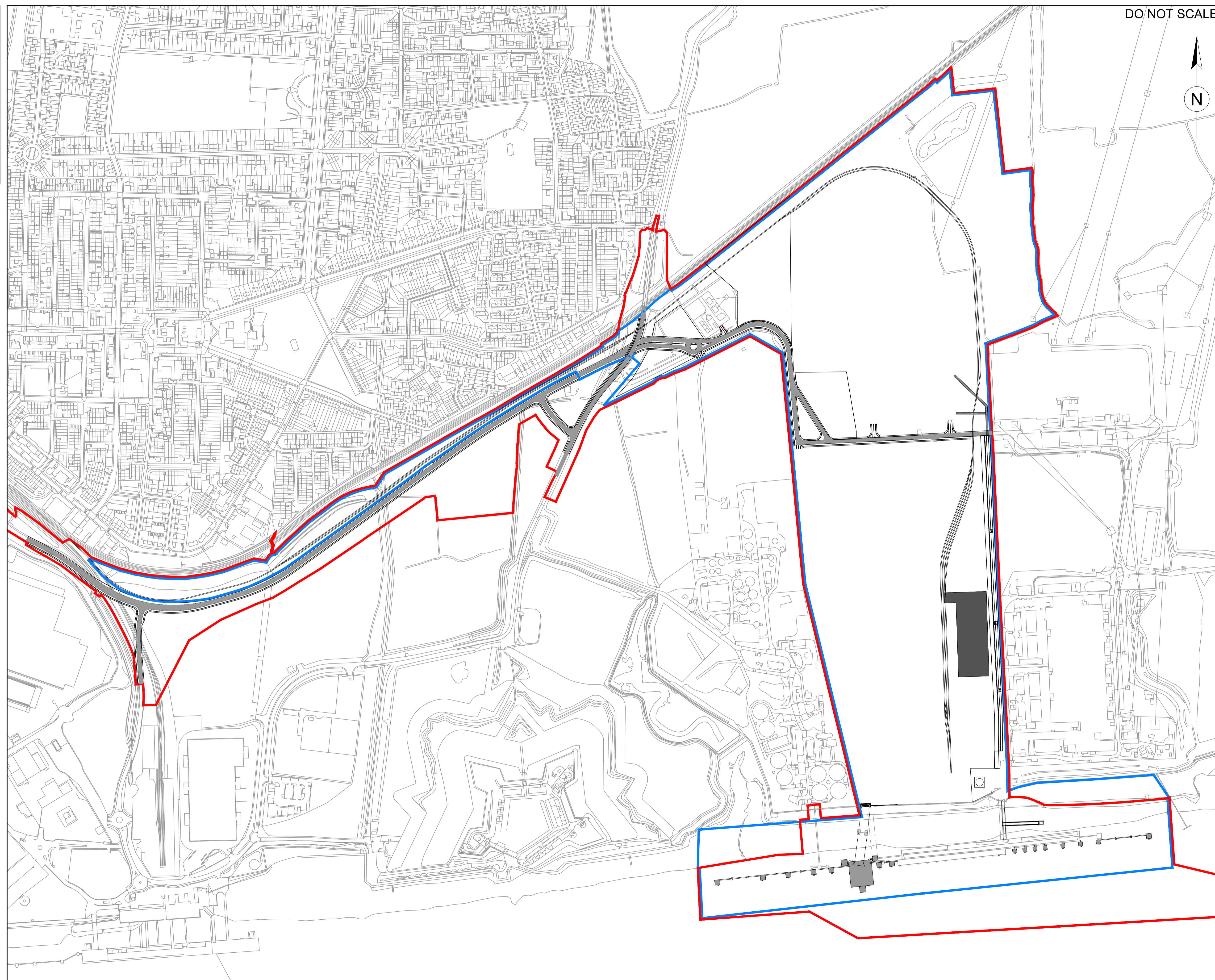

DO NOT SCALE

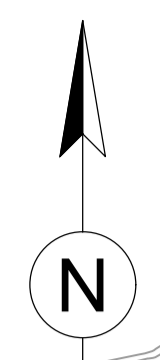

NOTES:

1. THIS PLAN SHOULD BE READ ALONGSIDE OTHER PLANS AND DOCUMENTS IN THE DEVELOPMENT CONSENT ORDER APPLICATION.
2. DESIGN AND LOCATION OF THE SCHEME SHOWN HERE FOR ILLUSTRATIVE PURPOSES ONLY.

KEY:

- ORDER LIMITS
- EXTENDED PORT LIMITS

P4	02/07/18	UPDATES TO ORDER LIMITS BOUNDARY	JS	SR	SR
P3	14/06/18	HARBOUR CHANGED TO PORT	JS	PC	SR
P2	29/09/17	REVISED HARBOUR LIMITS	JS	AH	SR
P1	25/09/17	DRAFT FOR COMMENT	JS	AH	SR
Rev.	Date	Description	By	Chk'd	App'd

Drawing Status: **DEADLINE 5** Suitability: **SO**

ATKINS Western House (Block C)
Peterborough Business Park
Lynch Wood
Peterborough
PE2 6FZ
Tel: +44 (0)1733 366900
Fax: +44 (0)1733 366999
www.atkinglobal.com

Client:  **PORT OF TILBURY LONDON**

Project Title:  **TILBURY2**

Drawing Title: **EXTENDED PORT LIMITS PLAN
REGULATION 5(2)(o)**

Scale	Designed	Drawn	Checked	Authorised
1:3,500	JS	JS	AH	SR
Original Size	Date	Date	Date	Date
A1	20/09/17	20/09/17	21/09/17	21/09/17

Drawing Number: **5153187-ATK-ZZ-XX-DR-ZZ-1010** Revision: **P04**

Reproduced from the 1997 Ordnance Survey 1:1250 map with the permission of The Controller of Her Majesty's Stationary Office. Crown © Copyright Port of Tilbury. Tilbury Freeport, Tilbury, Essex, RM18 7EH. Licence No: AL 52076A0001

Scale 1:3500
100m 0m 100m 200m

USER: SORTR048 Date: 02/07/18 17:23:31 Filename: P:\GB\BOWING\Projects\Tilbury\1714_P0111_R080_Terminal Design\7_Mapping\1714_WP222_Site\5153187-ATK-ZZ-XX-DR-ZZ-1010.dwg